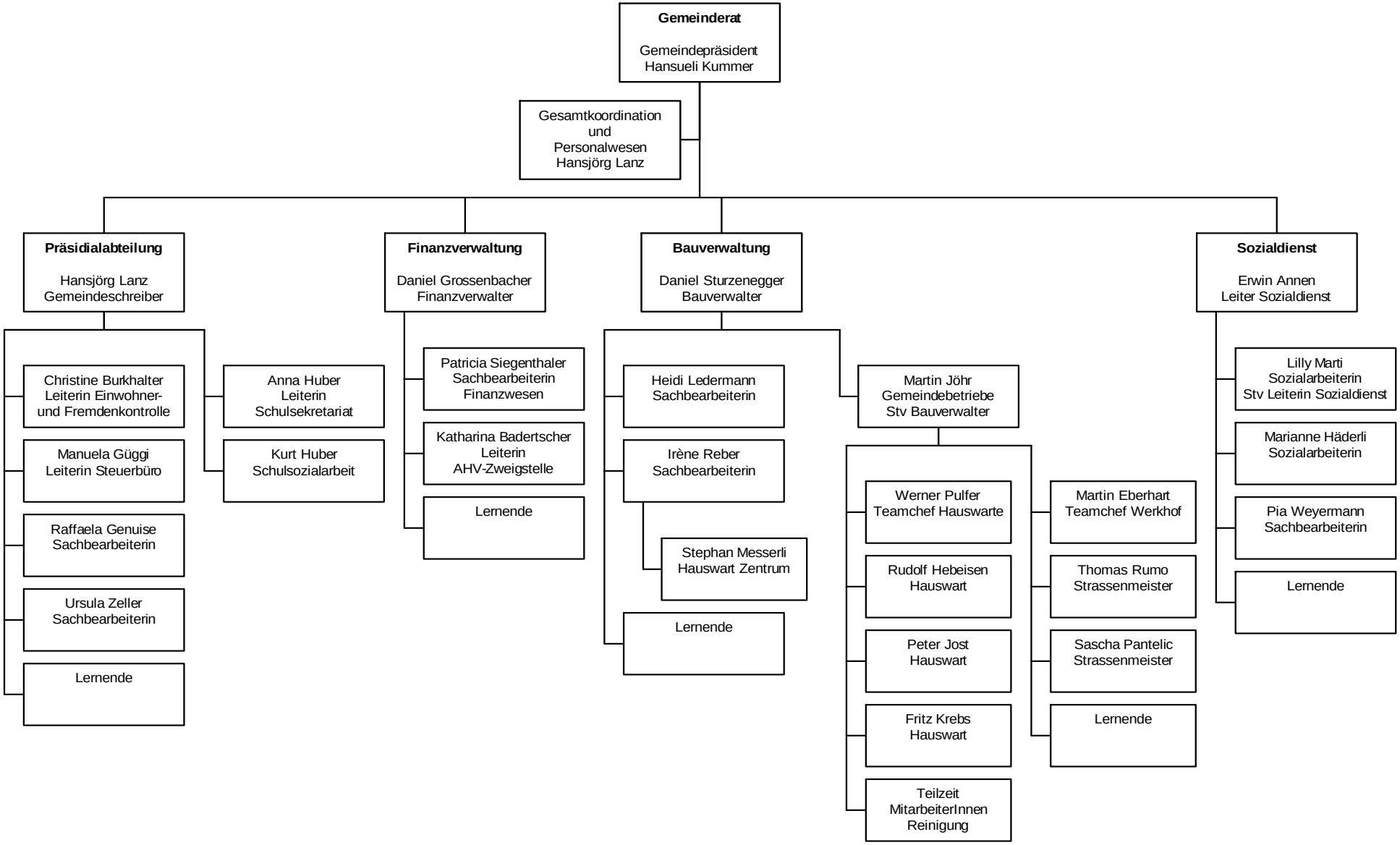Organigramm Verwaltung